WEST END MARKET

ROUTE 460 APPOMATTOX VIRGINIA

our choice
69c lb.

Snap Beans
Fresh and Tender
2 lbs. 29¢

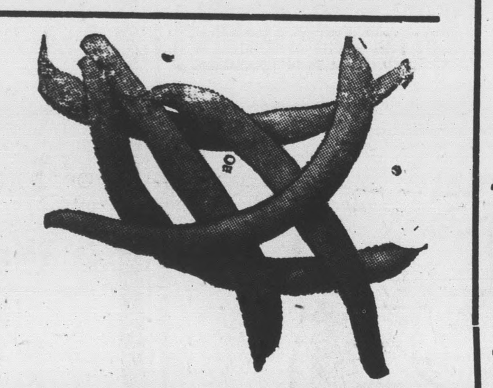

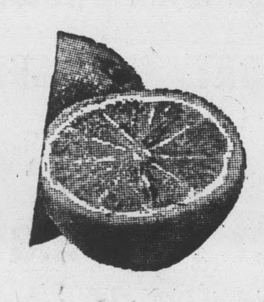

Grapefruit
From Florida
8 lb. bag 39c

Gwaltney
49c lb.

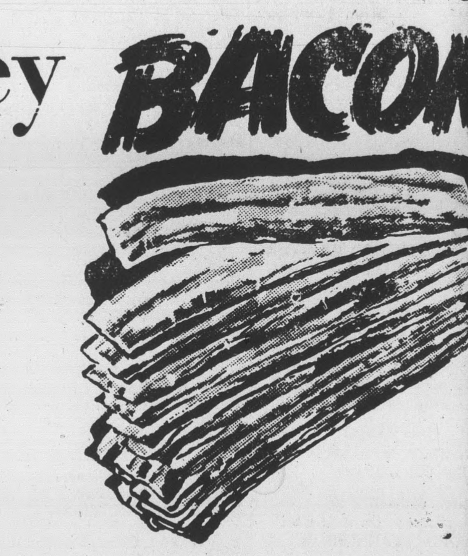

Gwaltney Bologna 43c lb

U. S. Grade A
3 lbs. 19c

Kraft Velveeta Cheese
2 lb. box 95c

Campbell Pork & Beans 7-16 oz. cans 1.0

Libby Tomato Juice No. 300 can 10

Sunshine Applesauce Cookies
1 lb. box 39c

Nabisco Oreo Creme Sandwich
1 lb. pkg. 49c

Strietmann Iced Tea Cookies
15 oz. pkg. 39c

Lipton Tea
3 oz. Instant Jar 87c
48 Tea Bags 67c
4 oz. pkg. 45c

PILLSBURY FLOUR
Plain & Self Rising 25 lb. bag 1.7

Pillsbury & Ballard Biscuits 3 cans 25

Maxwell House 10 oz. Instant Coffee with Coffee Maker 1.6

Gwaltney Pure Lard 2 lb. Pkg. 25

Welch's Grape Jelly 3-20 oz. jars 1.0

PEPSI-COLA 29c Carton
Plus Deposit

A Growing Newspaper In A Growing Town

TIMES - VIRGINIAN

Historic Appomattox Gave Unity and Peace to America

A LIVE WEEKLY NEWSPAPER AT HISTORIC APPOMATTOX COURT HOUSE VIRGINIA

UME 69 NUMBER 22 — APPOMATTOX, VIRGINIA — THURSDAY, MAY 31, 1962 — SUBSCRIPTION RATES $2.00 YR.

Father Darkleaf

by c. h. r.

week-end, Mother Brightleaf paid our first visit to the mines of Southwest Virginia West Virginia.

of all, we had an awful time through Bluefield. As for Bluefield is worse than New —not for volume, but for the of traffic. But we made it, ended up at the Pocahontas Exhibition Coal Mine, operated by the ontas Exhibition Coal Inc., of ontas, Va.

mine was first opened to the in 1938. It is the only coal in the world where visitors can or drive through to view coal which was formed some 00,000 years ago. The famed ontas No. 3 Coal Seam, which than ten feet in thickness, in its original state, Imprints seen of the delicate mosses, rushes and trees which help- the formation of coal.

is the first mine opened in world-renowned Pocahontas Field. The original mine was in 1883, and was worked October, 1955. During its -two years of operation, more 44,000,000 million tons of mined.

most attractive telephone direc- is that issued for Giles County vicinity recently. Best of all, the color pictures on the page thereof.

once again, I am up to my antics driving around Appomattox in early morning hours. I note an of more tourists. There are siderable more "out of area" now in front of host establish- and that means another boom ntial Year-

had never done much traveling West Virginia, and so it was most esting to visit our sister state. Free Delivery of mail started West Va. in 1896. Rhododen- is the state flower. The state is the cardinal. The largest sheet factory in the world at at ... W. Va. The wonderful bends of the glorious New are majestic. The New West Turnpike has 88 "miracle There is the world's largest factory .... huge steel mills, — Rock — Smoke Hole Cav- — Seneca Rocks — and countless natural and historic attrac-

STOLEN MONEY RETURNED

ATLANTA, Ga. — Officials of Bank of Georgia were surpris- when opening two brown paper packages received in the to find the money stolen the bank three days previous-

Bank officials believed the mask- gunman's conscience bothered or he was afraid to try to the money thus prompted re- $12,030 to the bank by

May and June have been tapped launch the 1962 Freedom Sav- Bond Drive. One objective ALL Americans buy an extra ings Bond. Other objectives in- payroll savers, and stimulate over the counter sales.

PARKWAY FUEL COMPANY DISTRIBUTORS OF SUNOCO

Parkway Fuel Company in Appomattox has contracted with Sun Oil Company to distribute Sunoco automotive products and heating oil in Appomattox, Buckingham and Prince Edward Counties.

Distribution of gasoline, heating oil, motor oil, grease and automotive accessories to retail, commercial and farm outlets are being made from Parkway's terminal in Appomattox.

Jack F. Marshall is owner of the firm, which will operate in territory also served by Sun Oil Company's Richmond sales district.

More Working Women In Appomattox

(Special to the Times-Virginia)

NEW YORK, May 25 — "Women at work" is the order of the day in Appomattox County.

In ever-growing numbers, local women are finding it possible to fulfill their home resposibilities and still have enough free time to permit them to take jobs in industry.

As a result, they are to be found working in offices, in stores, in factories and in the professional fields in greater numbers each year.

Latest Government reports show that 35.2 percent of Appomattox County's female population, age 14 or over, are holding down jobs outside the home.

Compared with the proportion of working women elsewhere in the United States, 34.5 percent, the local ratio is a high one. It is higher, also, than that of the State of Virginia, 34.0 percent.

The extent of the mass movement of women from the home to the job market, and the spurt in that direction in recent years, are brought out in nationwide statistics released by the Department of Labor and by the Census Bureau, based on its 1960 compilations.

They show a total of 1,152 women in the Appomattox County labor force out of an overall female population, age 14 and up, of 3,272. The ratio is well over that shown in previous surveys.

Most of the rise is attributed to married women, who have entered the labor market in droves. Currently, one-third of all married women hold jobs as compared with one-fourth in 1950. Some 13 million of them are now in the labor force.

Today, states the Bureau of Labor Statistics, a large porportion of families with above-average incomes owe their position in no small part to the wife's earnings.

What led to this social revolution on the part of married women? Many housewives found they had time on their hands after finishing their home chores. The extra time, they figured, could be put to profitable use.

For others, the added income was a matter of necessity — to bolster the family bankroll, to pay for junior's education and the like.

The official count shows, for Appomattox County, that 32.1 percent of all local jobs are now held by women.

For the United States, the ratio is 32.7 percent and, for the State of Virginia, 33.6 percent.

Baton Class Holds Final Meeting

Lina Trent's Baton Twirling Class holds its last class of the season this afternoon, May 31. The costumed Corps honors their mothers with an outdoor review.

The perfect attendance awards went to Linda Bryant, Freda Jones, Jane McAden and Kathy Sears.

Outstanding leadership medals were presented to Connie Guill, Anne Herncall and Faye Conner.

The followig Corps members received certificates and gifts: Linda Bryant, Karen Cabiness Pam Chenault, Kathy Coleman, Melanie Fulks, Faye Conner, Judy Goodrich, Connie Guill, Cornelia Anne Guill, Anne Herncall, Jane Hill, Freda Jones, Patty Sue Kerr, Pam Martin, Carrie Lynn Moore, Jane McAden, Debbie Rowe, Marty LeGrand, Kathy Sears and Diane Williams.

The Corps will resume classes August 7, and prepare for the state contest to be held in Richmond on Sept. 22.

Monroe Lodge Plans Ladies Night

Monroe Lodge 301 A.F.&A.M., plans to hold its annual ladies night banquet at the Masonic Ttemple, Saturday, June 2, at 6:30 P. M. The menu will consist of a Texas style beef barbecue, with all the trimmings.

Lawrence S. Bailey, District Deputy Grand Master of the 26th Masonic District, will be present. The Rev. O. G. Burnette, formerly of Appomattox County, will be the guest speaker.

The members of Monroe Lodge will attend New Hope Baptist Church at Vera on Sunday, June 3, at the 11:00 A. M. Worship Service.

DEATH

Miss Lucille I. Ferguson

Appomattox, May 24. Miss Lucille Iantha Ferguson, 34 a native of Richmond, died unexpectedly at 5:45 Saturday at her residence on Route 1, Appomattox. She was a member of Old Concord Presbyterian Church in Charlotte County She was the daughter of William Nathan Ferguson.

Survivors include her mother, Mrs. Mary Iantha Fore Ferguson of Route 1, Appomattox; two brothers, Carl N. Ferguson and Billy M. Ferguson, both of Appomattox; and five half-sisters, Mrs. J. W. Boltz Mrs. Wade Dunkum, Mrs. W. P. Thompson, Mrs. Dorsey Hardey and Miss Jessie Ferguson, all of Richmond.

Funeral services were conducted at 2 p.m. Monday from Robinson Funeral Home in Appomattox, with burial in the Paulette family cemetery in Appomattox County.

Paulbearers were Johnnl Bolt, Wade Dunkum, Willard Paulett, Edwin Dunkum, George Shreeves, Oscar Fleshman, Bill Hunter and John Hunter.

The persons hardest to convince they are of retirement age are the children at bedtime.
—Busy Bee, Guantanamo Bay, Cuba.

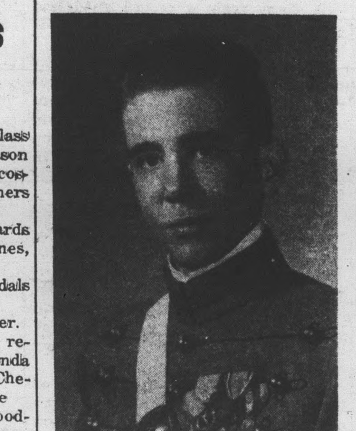

HENRY de la WARR FLOOD, IV
Receive Diploma

Henry de la Warr (Hal) Flood, IV, was among the 101 seniors at Fork Union Military Academy who received their diplomas at commencement exercises held on Wednesday, May 30, in the M. C. Thomas Gymnasium.

Hal is the son of Judge and Mrs. Joel W. Flood. He has attended Fork Union for the past three years.

He was Manager of the Junior Varsity Football Team in 1960 and in 1961, a member of De Molay, Flying Club, Skin Diving Club, Athenian Literary Society, and Officers Club.

He held the rank of Master Sergeant in the Cadet Corp and was assigned to Company "E."

HARVEY FAMILY TO HAVE REUNION

The family of the late E. G. and Ida R. Harvey will have their first family reunion on Sunday, June 3, at the home of Mr. and Mrs. James Womack, Evergreen, Va. All relatives are invited to come and bring picnic lunch.

EMERGENCY LOANS

Loans may be made to established farmers who suffered a production loss and are unable to obtain needed credit from local sources. These loans bear 3 per cent interest and may be used by farmers to finance the purchase of grain and hay for livestock; fuel and other items needed to resume normal farming operations; replacement of livestock, poultry, equipment and buildings lost; and rehabilitation of flooded and silted fields.

Loans for production purposes are expected to be repaid from crops and livetsock as sold, but loans for real estate and buildings may be extended over periods up to 20 years.

Further information on these loans may be obtained at the county office of the Farmers Home Administration located at Farmville. Hunter P. Evans is the County Supervisor. Mr. Evans also has parttime office hours at Appomattox at the ASCS office on Tuesday mornings from 9:00 to 9:30 A. M.

CIRCLE TO MEET

The Christian Builders Circle of Red Oak Baptist Church will meet at the home of Mrs. Ruby Page, Tuesday, June 5, 1962, at 7:30 p. m.

Reporter: Nancy Burge, Betty Lucado.

POST OFFICE NOTICE

In compliance with the Virginia State Law, the Appomattox Post Office began operating on Daylight Savings Time Wednesday morning and will continue this schedule through Labor Day. The R.F.D. Carriers are running on Daylight Savings time also.

Postmaster H. W. Conner states that mail deliveries and dispatches to and from this office by Highway Post Office, Star Route and train will continue to operate on Eastern Standard Time. In view of this fact, all mail will have to be deposited not later than 5:50 p.m. DST to be dispatched on the same day.

A complete schedule of mail dispatches is posted in the main lobby of the Post Office.

COUNTY FARM BUREAU SPONSOR TOBACCO MEETING

There will be a tobacco meeting at the Appomattox Court House Saturday, June 7 at 8 p.m. Mr. Tom Hall, manager of the Virginia Dark Fired Tobacco Association, will be the principal speaker. This meeting is being sponsored by the Appomattox County Farm Bureau.

Baccalaureate Sermon To Be Held Friday, June 8

The Baccalaureate Sermon which will be at Memorial Methodist Church June 3, 1962 at 8:00 p. m., will begin the commencement Exercises for the class of 1962. Rev. Richard A. Bergdoll will deliver the sermon.

Final Graduation Exercises will be June 8th at 8:00 p.m. in the High School Auditorium. The class president, Barry Beale, will preside. The theme for graduation, "Stay Alive As Long As You Live," will be presented by Nancy Chandler, Sandra Staten, Lawrence Beard, and Richard Hamilton. After the awarding of diplomas, the class will sing the alma mater to close the program.

HOME DEMONSTRATION CLUB SCHEDULE

Week of June 4-8

Demonstration: Low Cost Nutritious meals.

Federation Program: Flower Arrangement

Monday, June 4—Country Lane Club will meet at 7:30 p.m., DST, with Nrs. Charlie Carter.

Tuesday, June 5—Lee Club will meet at 1:30 p.m., DST, with Mrs. Jim Childers.

Wednesday, June 6 — Glendale Club will meet at 1:00 p.m., DST, with Mrs. Fred Jones.

Thursday, June 7—Oakville Club will meet at 1:00 p.m., EST, with Mrs. E. L. Williamson; Mrs. Ed Marsh, co-hostess. Club members are requested to bring flowers and containers to make flower arrangements.

Thursday, June 7—Rocks Club will meet at 7:30 p.m., DST, with Mrs. J. W. Smith.

Elementary School Final Exercises Set For June 7

APPOMATTOX — Graduation exercises for the seventh grade of the Appomattox Elementary School will be held in the school auditorium on Thursday, June 7, at 8 p. m.

Guest speaker for the occasion will be Frank Chuchek, principal of the Appomattox High School. He will be introduced by Earl J. Smith director of instruction in Appomattox County.

Others appearing on the program are the Rev. Milton Stimpson, Presbyterian minister in the county, who will offer the invocation; and the following seventh graders, Joanne Chuchek, Mary Lou Martin, John Lewis, and Julia Guill.

Flora Belle Williams, principal of the elementary school, will award promotion certificates to the following: Nancy Jane Abbitt, Nancy Baldwin, Brenda Carter, Joyce Carter, Wanda Carter, Joanne Chuchek, Jeanne Chuchek, Donna Gail Conner, Fay Conner, Retta Cordell, Rose Evans, Alice Jean Ferguson, Elaine Ferguson, Nadine Grishaw, Julia Guill, Dianne Guthrie, Bobby Harvey, Marian Inge, Gloria Jenkins, Jean McCune, Patricia McFadden, Betty Mattox, Fay Mann, Linda Mann, Mary Louise Martin, Bertha Mays, Carolyne Maxwell, Margaret Moore, Peggy Morris, Janet Moses, Carolyn Nash, Yvonne Nash, Jane Richardson, Peggy Robinson, Doris Thomas, Jane Woodson, and Delores Wooten.

Also George Almond, Willard Batien, Kenneth Coleman, Randall Ferguson, Dennis Flynn, Alvin Franklin, Larry Guill, David Hamilton, ... Walter Howard, Ray Johnson, Tommy Lawson, John Lewis, Clyde McFadden, James McLane, Elmo Mann, William Mann, Stephen Marshall, Donald Martin, Patrick Mayberry, Roger Mayberry, Irie Mays, James Maxwell, Cecil Nash, Walton Pankey, Arnold Phelps, Joel Pugh, Dennis St. John, James Shirey, James Smith, Evan Thompson, David Torrence, Michael Torrence, Carl Totty, Robert Trent, George Williams, and Richard Woodson.

S.C.A. Officers Installed

The Appomattox High School S. C. A. had its installation service on Friday, May 26, 1962 in the High School auditorium.

Mrs. McClenny presided and Barbara Thomas had the devotions and Pledge of Allegiance to the flag.

Winifred Nash, our past president was presented with an achiement award for the council members' and school's outstanding work in the S. C. A. for 1961-'62.

The outgoing officers asked the incoming officers to repeat a pledge. The Pledge was: On my honor, I solemly promise to uphold the standards of the Student Cooperative Association and to perform to the best of my ability the office of . . .

After the oath the new officers made another promise to the school.

The past and present officers are: Winifred Nash—President—Nancy Jo Kidd; Tom Evans—Vice-President—Charle Msartin. Mildred Moore—Secretary — Joyce Tolley; John Harrison — Treasurer—Joe Terry; Virginia Caldwell—Reporter—Susan O'Brien.

We sang our S.C.A. song and our new President, Nancy Jo Kid, dismissed the service.

Miss Asher was in charge of this program. - Reporter, Susan O'Brien

VERA P.-T.A. TO MEET TUESDAY, JUNE 5TH

The Vera P.-T.A will hold their last meeting for the current year, Tuesday, June 5, at 7:30 p.m.

After the business meeting the seventh graders will present their graduation program as follows:

Opening Address—Barbara Bryant
Class History—Buck Wooten
Poem—Jimmy Franklin
Last Will and Testament—Allen Webb
Class Prophecy—Albert Carter
Closing Address—Delores Reynolds

Skidmore Gives Memorial Day Address at Confederate Cemetery

Memorial Day Address at Confederate Cemetery given by Rev. Skidmore of Hampden-Sydney College. Program was sponsored by the American Legion Post 104, Appomattox, and the Appomattox Chapter, U. D. C., on Sunday, May 27.

We gather here this afternoon mindful of the honored dead, and once again commemorate the men who fought and died that this Nation might live.

Memorial Day was brought into being when Southern women scattered spring flowers on the graves of soldiers during the Civil War. They honored the Northern dead as well as their own. But now we honor the dead of all the wars our country has fought in—the Spanish American War, World War I, World War II, and all the little wars that are still cursing our planet Korea, Indochina, Vietnam. "There shall be wars and rumors of war until that great and terrible day of the Lord."

The few remarks I have to make about the honored dead this afternoon will be confined to heroes of the Confederacy—one in particular—Lt. Gen. Thomas J. Jackson, the mighty "Stonewall"!

When the war broke out between the States, Jackson was placed in command of the advanced cadets at Virginia Military Institute, in Lexington, Virginia, and ordered to conduct them to Richmond in order that they might drill new recruits in the Confederate Army.

Jackson was only a week in Richmond, and then was given command of the Virginia forces at Harper's Ferry. There, he began the brilliant career which ended at Chancellorsville, with a shattered arm. One success after another brought him fame and respect, not only in the South, but in the North he became a legend. His men idolized him and cheered when he rode by. His presence on the field of battle seemed to be all that was needed to inspire his troops to victory.

At the Battle of First Manassas, his beloved brigade stood and held like a stone wall; thus his nickname came into being. His supreme arbiter was the bayonet, and his common shout was, "Close up ranks, and give them the bayonet". I don't want them to be brave.

But what many people do not know is that tough "Old Jack" was a man of God. He, more than any other man was responsible for the revival of religion which broke out in the Cnfederate Army during the war.

When Jackson's troops were not engaged in battle, he would have prayer meetings and bible study groups organized throughout the command. All available clergymen were summoned to his camp to preach the love of Christ to his men. And his men responded with a commitment to the Savior, just like they had responded to the call of the Stars and Bars of the Confederacy. And the revival spread throughout the Southland. God was using Civil War to call men unto Himself, and Jackson could see the great trust of Romans 8:28 taking place before his eyes: "All things work together for good to them that love God, to them who are the called according to His purpose."

Always the invincible Stonewall on the battlefield, and yet the devout man of God was Jackson. Always much prayer before and after the din of battle. Prayer was his vital breath and the word of God was his food.

Then came Chancellorsville, and in the twilight after a great victory, his own men shot him by mistake. One week later, he went to meet his Lord, succombing to the loss of blood from his wounds and arm amputation, and a pulmonary infection. His LAST WORDS give evidence to his great faith: "Let us cross over the river and rest under the shade of the trees"—of the river which flows by the throne.

General Robert E. Lee said, "I have lost my right arm."

Jackson's "stone wall" brigade continued on until that day two years later in April 1865, when they arrived here on the retreat from Petersburg. Things were not the same without "Old Jack". Only a handful of his brave men were

(Continue on Church Page)